

RECEIVED  
JAN 12 1998

PLAT OF SURVEY

Part of lots 1 and 2 of Sunset Park Subd. which subdivision is located in Section 13, Township 4 North, Range 17 East of Walworth County, Wisconsin, described as follows, to-wit: Commencing at the Northeast corner of said Lot 1; thence South along the Lot line 50 feet to the place of beginning; thence N 89°45' W. parallel to the North line of said Lot 172.73 feet to the centerline of the public road; thence S. 15°29' W. along the centerline of said road 72.16 feet; thence S. 03°42' W. along said centerline 51.91 feet; thence N. 89°57' W. 71.77 feet to the shore of Booth lake; thence Southeasterly along the shore 35.0 feet to the South line of said Lot 2; thence East along the South line of said Lot 2, 246.52 feet to the Southeast corner of said Lot 2; thence North along the East line of said Lot 2 and 1, 149.41 feet to the place of beginning.

Surveyed for: Cathy and Jim Hinricks

Survey address: N8562 Townline Road

HOUSE IS 137± OFF LAKE

SCALE 1"=30'

○ FOUND IRON PIPE

( ) RECORDED AS DIMENSIONS

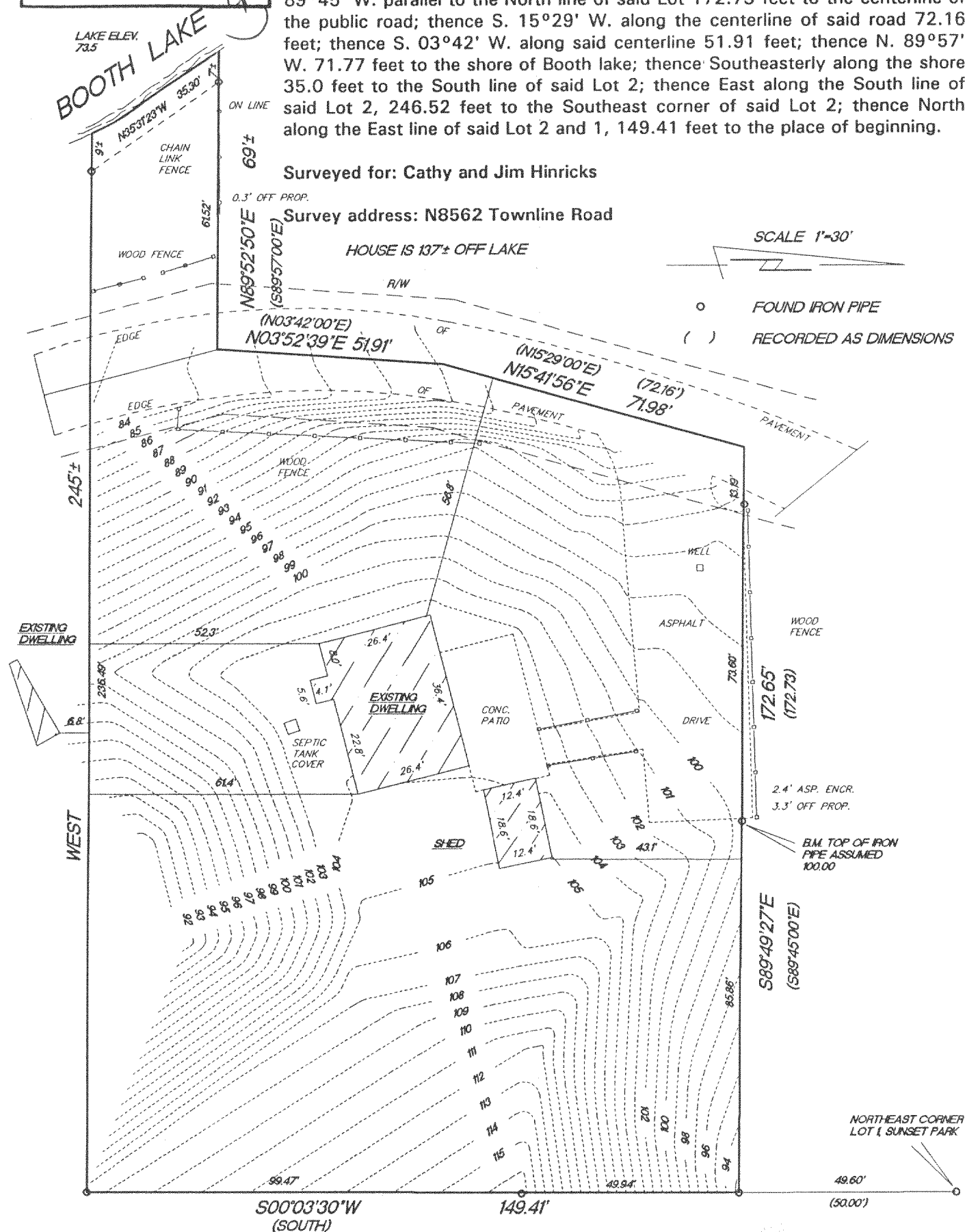

"I hereby certify that I have surveyed the above described property and that the above map is a true representation thereof and shows the size and location of the property, its exterior boundaries, the location of all visible structures and dimension of all principal buildings thereon, boundary fences, apparent easements, roadways and encroachments if any."

"This survey is made for the use of the present owners of the property, and also those who purchase, mortgage or guarantee the title thereto within one year from date hereof."



W362 S10227 Lewin Lane  
Eagle, Wisconsin 53119  
Terrance E. Pisarek R.L.S.

(414) 594-3484  
fax (414) 594-5904

THIS IS NOT AN ORIGINAL SURVEY UNLESS THE SEAL IS RED.

11/12/97

DATE

TEP/DRS

FIELD WORK BY

TEP

DRAWN BY

97232

JOB NUMBER

LS-1A  
117-513